

THIRD FLOOR PLAN

B/25641/490 4/8/97
 Planning Permit No. ...
APPROVED
 SUBJECT TO THE CONDITIONS IN THIS OFFICE LETTER
 No. B3/18571/97 Date 12/97
 FOR MEMBER SECRETARY TOWNSHIP
 CHENNAI METROPOLITAN CORPORATION
 DEVELOPMENT AUTHORITY
 CHENNAI-600 008.

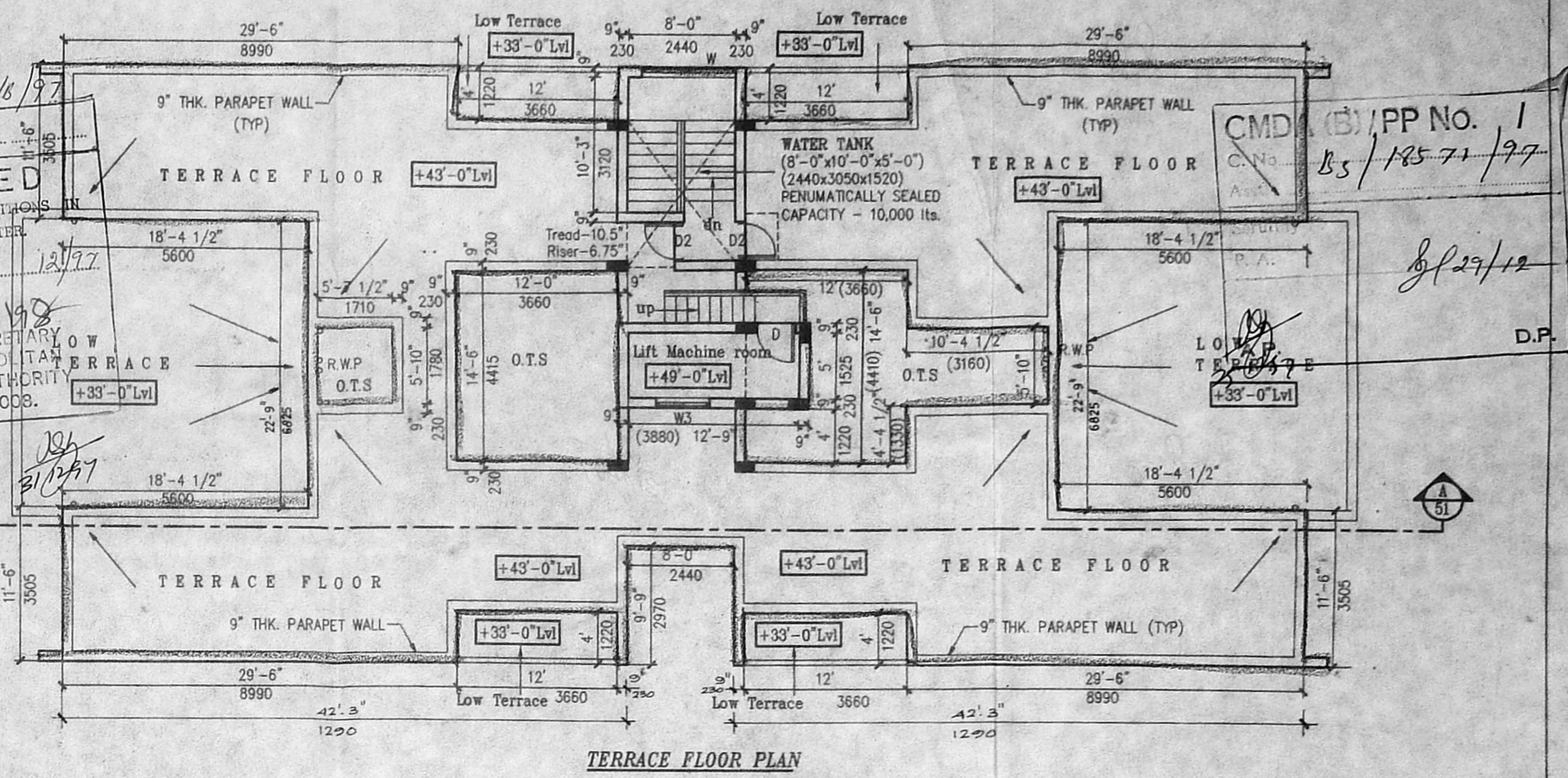

TERRACE FLOOR PLAN

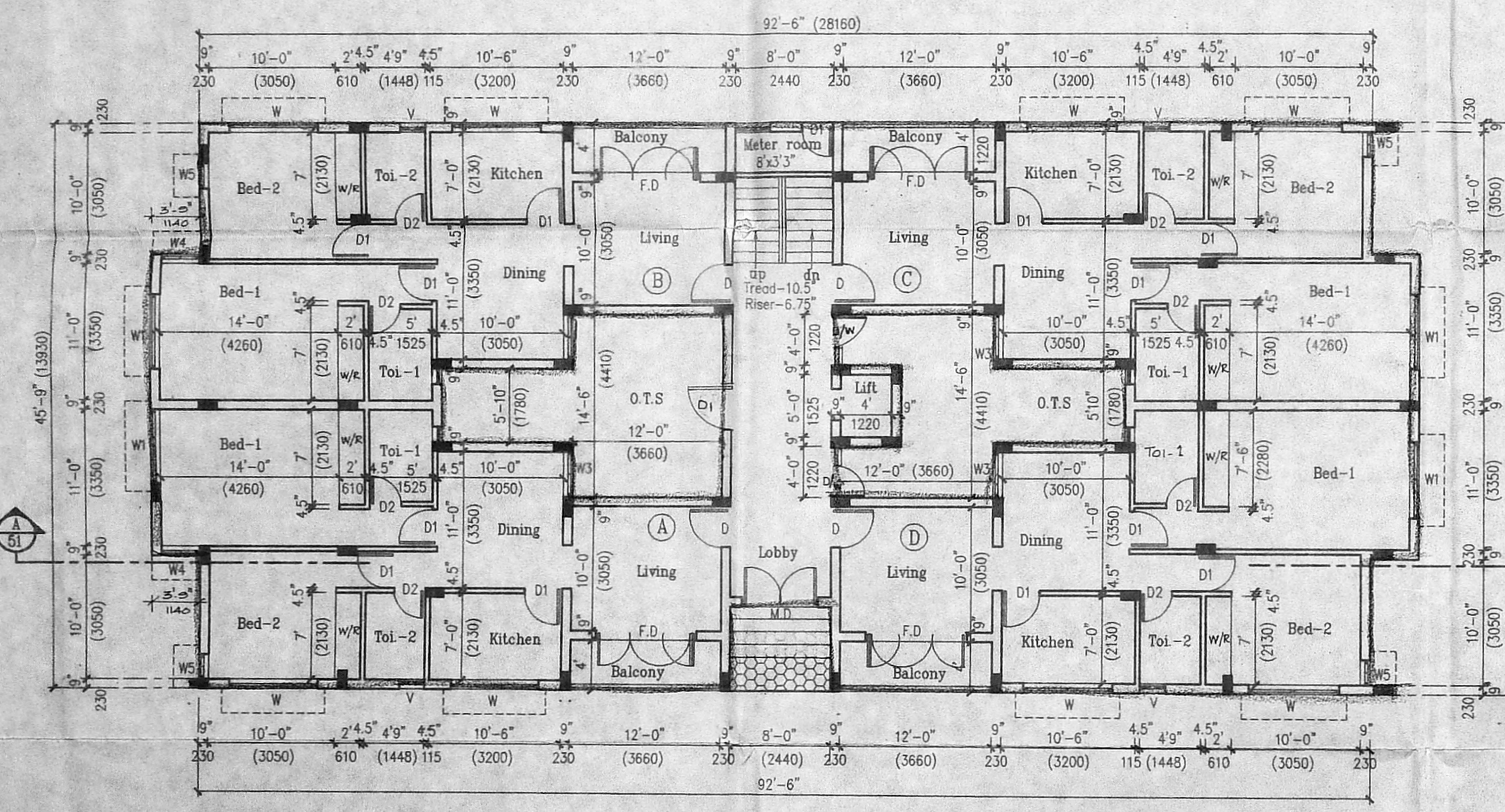

GROUND FLOOR PLAN

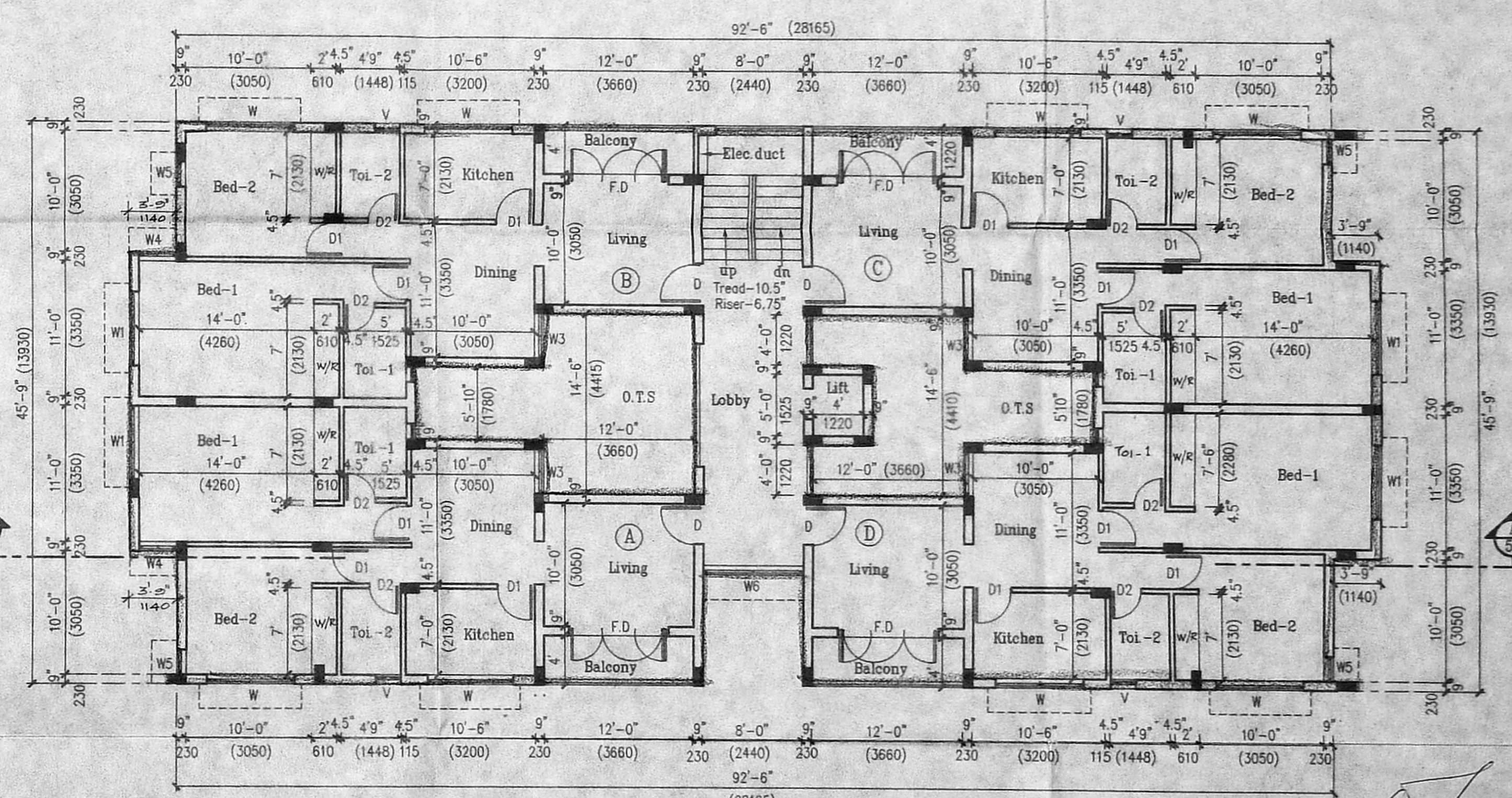

TYPICAL FLOOR PLAN (1st, 2nd FLOOR PLANS)

SCHEDULE OF JOINERY

AREA STATEMENT	Sq.ft	Sq.m	AREA STATEMENT	Sq.ft	Sq.m	SNO.	DESCRIPTION	SIZE	SNO.	DESCRIPTION	SIZE		
PLOT AREA	9987.00	928.16	NON F.S.I			1.	M.D.	MAIN DOOR	1830 X 2100	11.	W5	GLAZED WINDOW	600 X 1375
IN F.S.I			IN TERRACE FLOOR			2.	F.D.	FRENCH DOOR	2400 X 2100	12.	W6	GLAZED WINDOW	2400 X 1375
GROUND FLOOR	3905.00	362.92	(STAIR CASE & LIFT MACHINE ROOM)	250.00	23.23	3.	D	PANELLED DOOR	1100 X 2100	13.	V	GLAZED VENTILATOR	600 X 600
FIRST FLOOR	3887.50	361.29				4.	D1	PANELLED DOOR	900 X 2100	14.	C/D	COLLASABLE DOOR	3000 X 2000
SECOND FLOOR	3887.50	361.29	TOTAL NON F.S.I. AREA	250.00	23.23	5.	D2	FLUSH DOOR	750 X 2100	15.	FDI	FRENCH DOOR	750 X 1950
THIRD FLOOR	2700.00	250.93	TOTAL F.S.I. AREA	14380.00	1336.43	6.	W	GLAZED WINDOW	2100 X 1375	16.	W/W	DOOR/WINDOW	1200 X 2100
TOTAL F.S.I. AREA	14380.00	1336.43	TOTAL BUILT UP AREA	14630.00	1359.66	7.	W1	GLAZED WINDOW	1800 X 1375				
						8.	W2	GLAZED WINDOW	1500 X 1375				
						9.	W3	GLAZED WINDOW	1200 X 1375				
						10.	W4	GLAZED WINDOW	900 X 600				

- SPECIFICATION**
- USING STANDARD BRICKS IN SUPER STRUCTURE IN C.M. 1:5.
 - ALL R.C.C. WORKS WITH SUITABLE REINFORCEMENT
 - CEILING PLASTERING WITH C.M. 1:3.
 - WALL PLASTERING INSIDE AND OUTSIDE WITH C.M. 1:3.
 - WEATHERING COURSE WITH BROCK JELLY IN LINE CONCRETE WITH ONE COURSE FLAT TILES.
 - ALL WOOD WORK WITH GOOD QUALITY TEAK WOOD
 - WHITE WASH & COLOR WASH THREE COATS
 - PAINING ON GRILL & WOOD WITH THREE COATS OVER ONE COAT OF PRIMER WITH APPROVAL PAINT.

JOB TITLE:
PROPOSED APARTMENTS AT PLOT NO R-22/2.
ANNA NAGAR WESTERN EXTN. S. NO: 205 PART
& 206 PART OF PADI VILLAGE.

DRG. TITLE: GROUND FLOOR PLAN, TYPICAL (1st, 2nd FLOOR PLANS) THIRD FLOOR PLAN, TERRACE FLOOR PLAN

AUTHORITIES APPROVAL PLAN.

SCALE: 1" = 8'-0", 1:100

DATE: 19-09-98

ARCHITECTS: *Krishnamurthy Ral*

R.R. ASSOCIATES, KRISHNAMURTHY RAL CIVIL ENGINEER 34, MANCHOLS ROAD, MADRAS - 600 011. LICENSED SURVEYOR NO. 37C CORPORATION OF MADRAS C-10, SANTH AVENUE 412, LAKE VIEW ROAD, MADRAS-600089

JOB NO: 9625

50

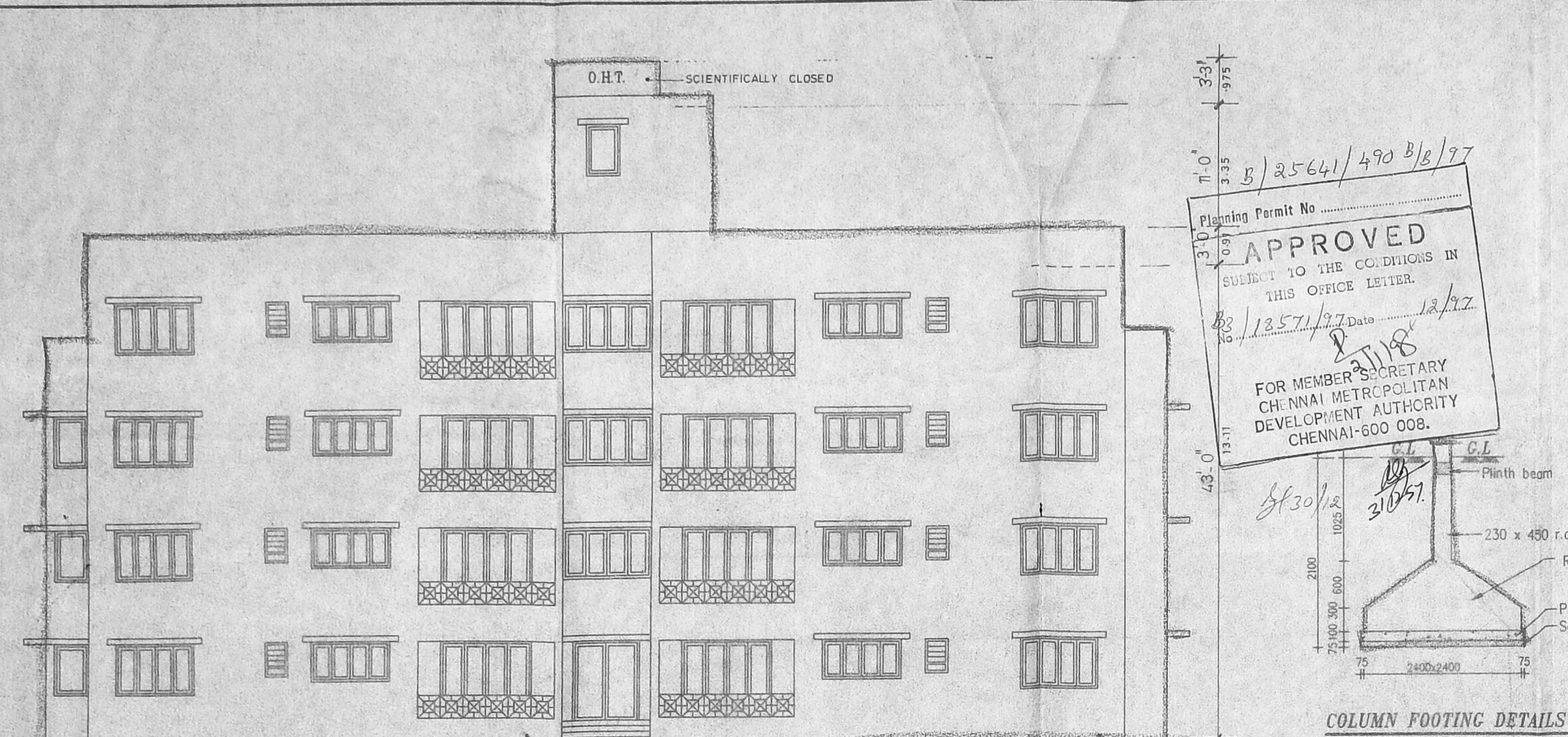

COLUMN FOOTING DETAILS

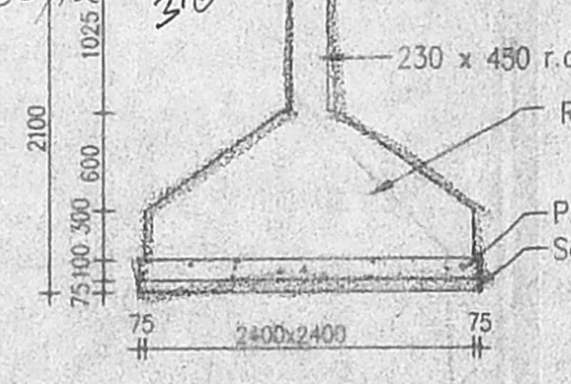

FRONT ELEVATION

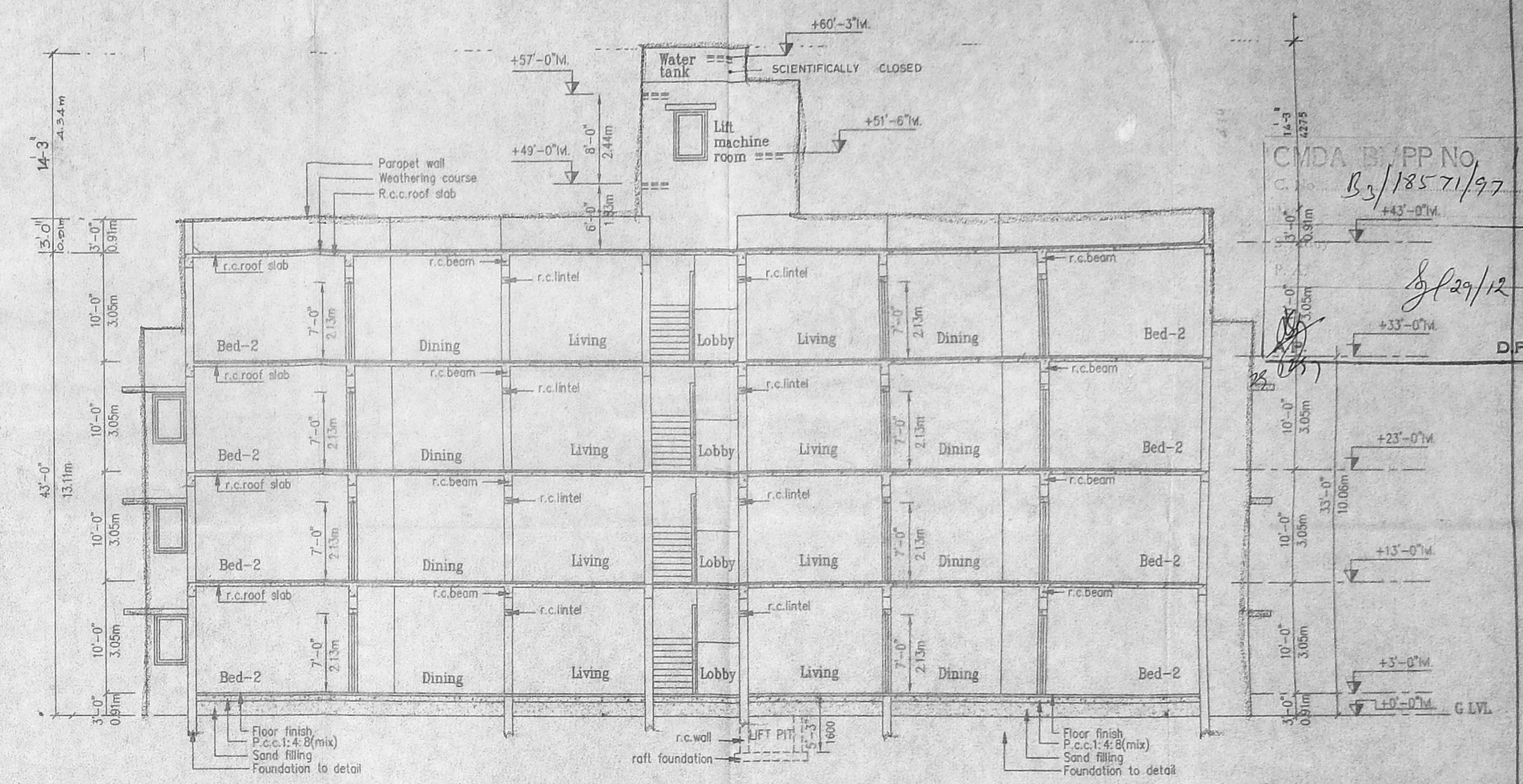

SECTION ON - A-A

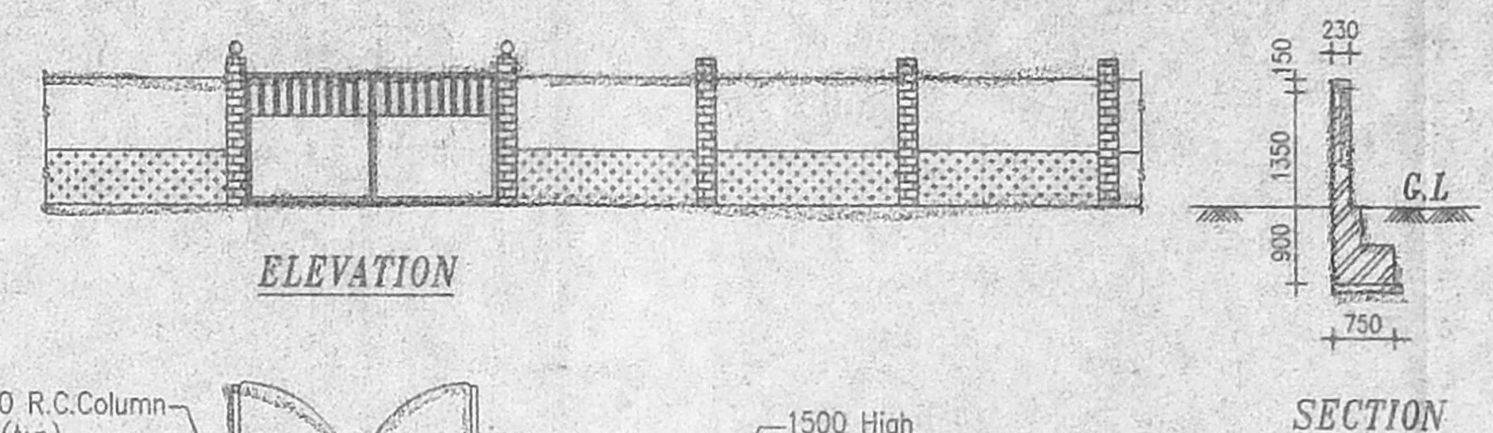

COMPOUND WALL DETAILS

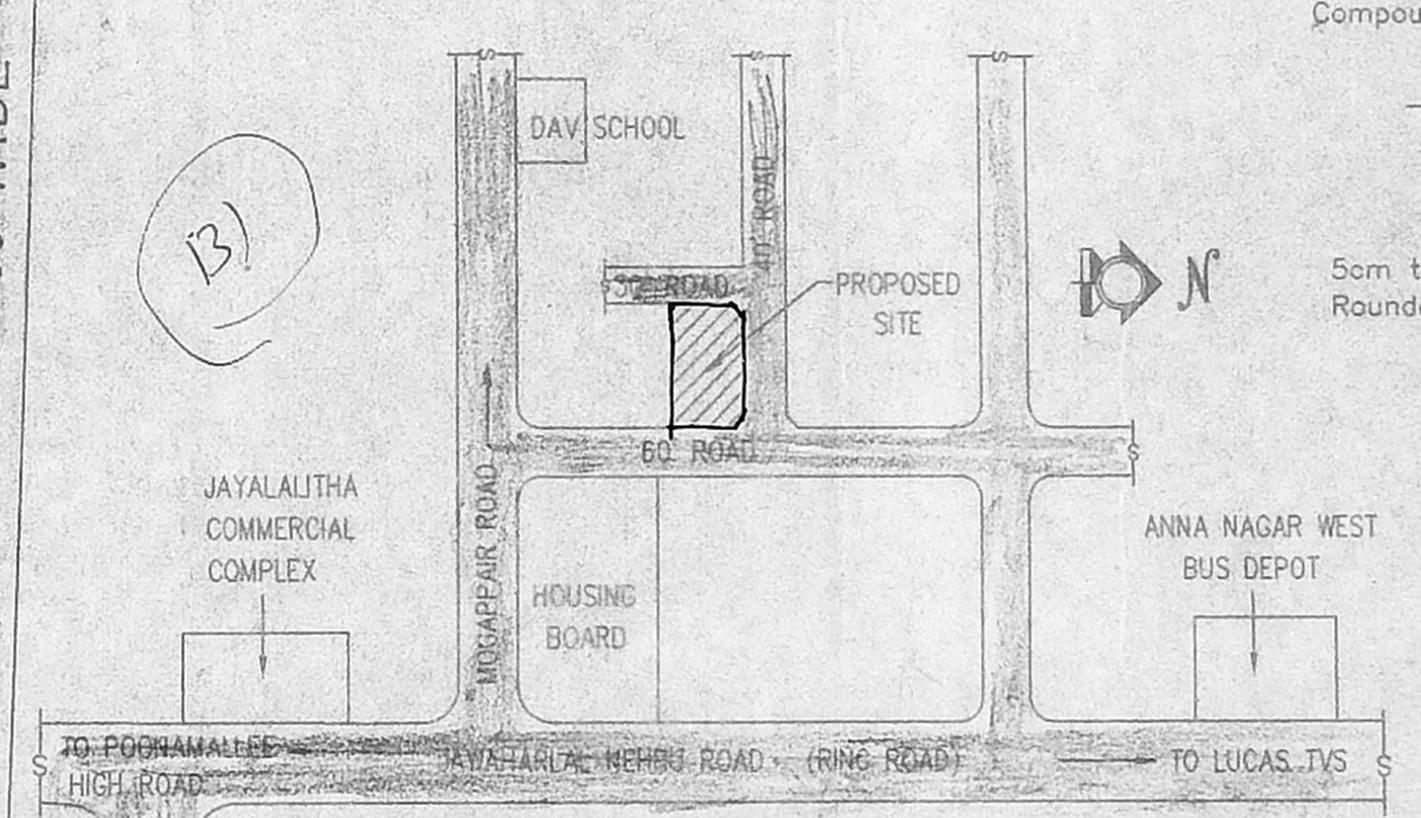

KEY PLAN

RAIN WATER PERCOLATION BED DETAIL

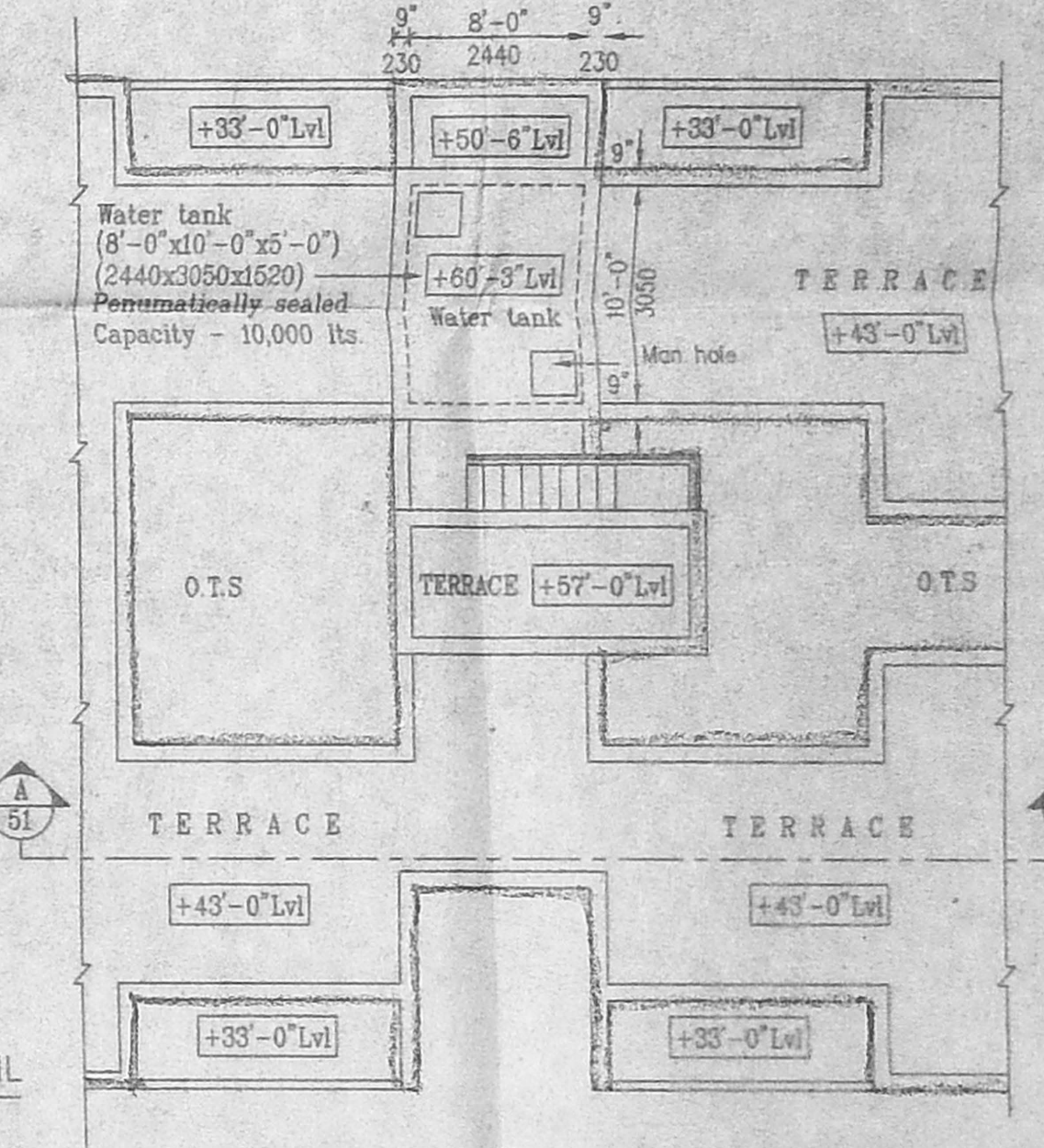
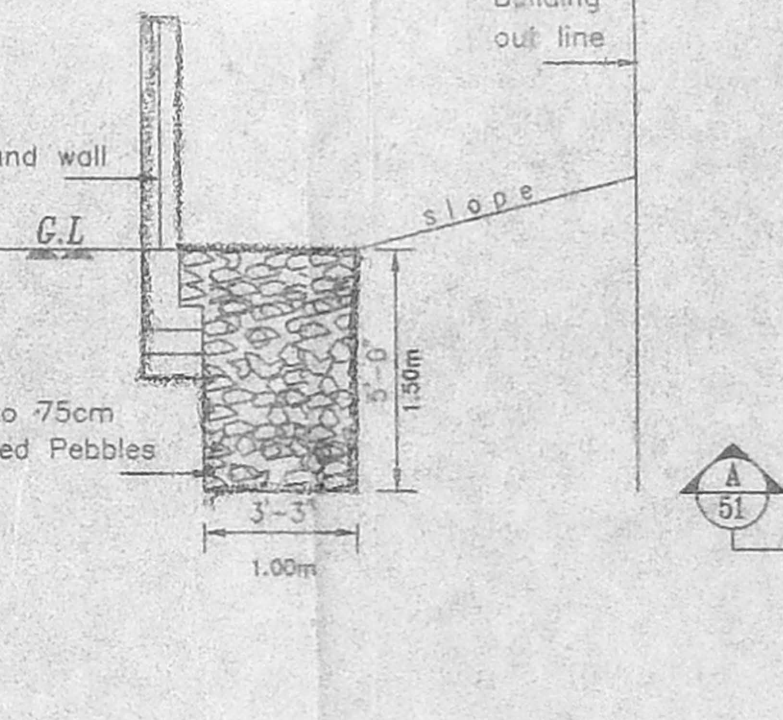

TERRACE FLOOR PLAN

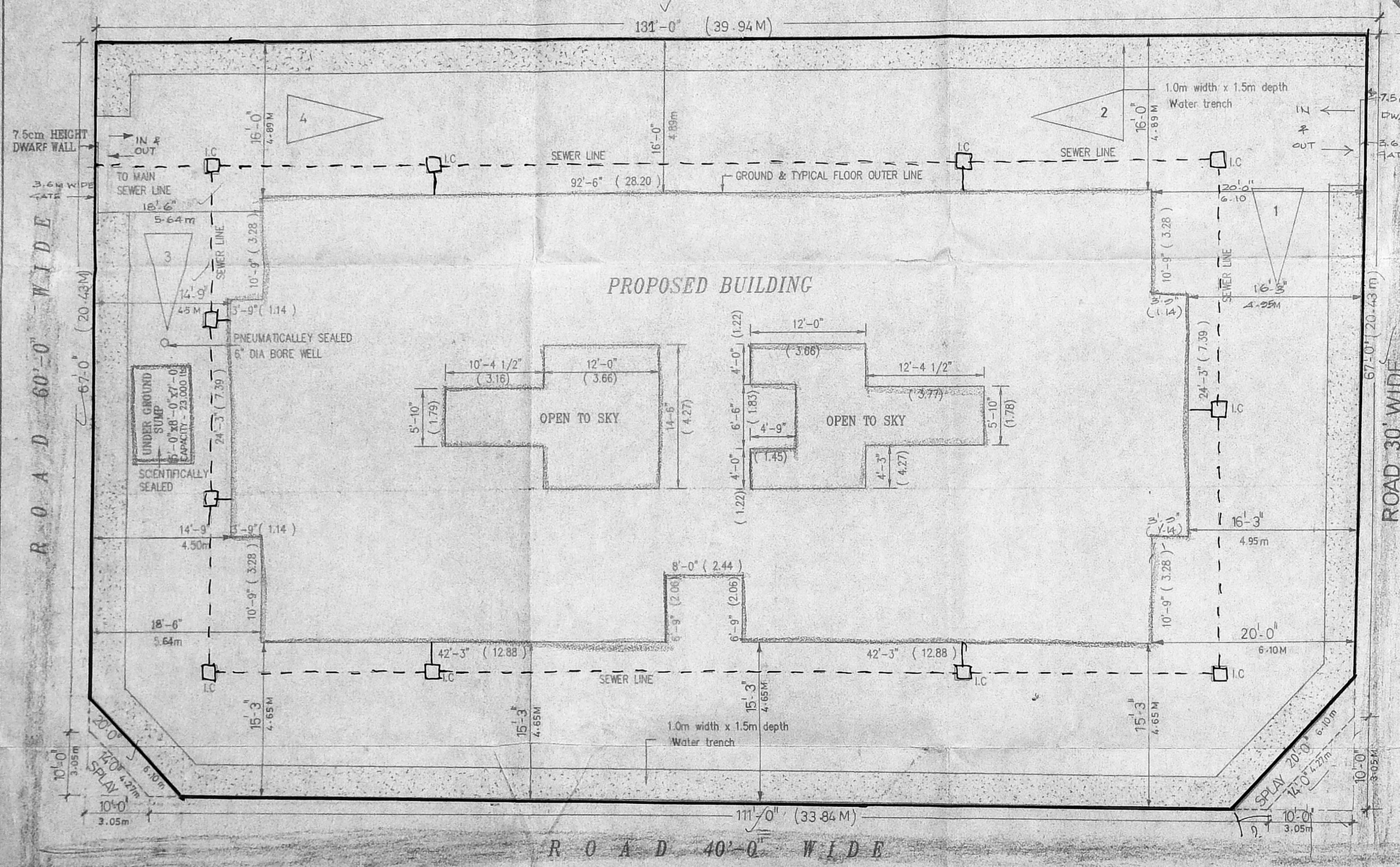

SITE PLAN

SCALE: 1" = 25'-0"
 (1:100) ALL DIMENSIONS ARE IN METRE.

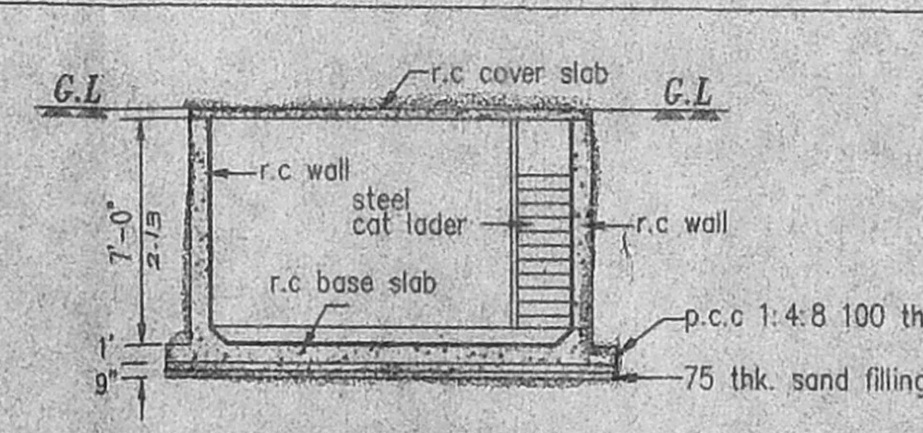
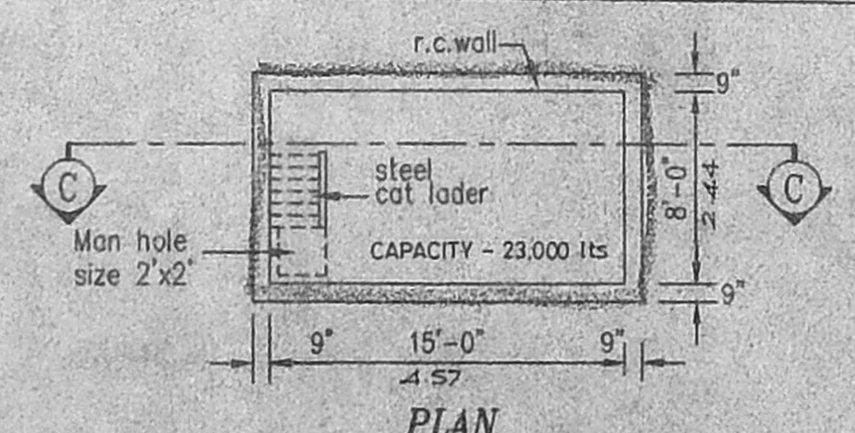

<p>PROPOSED APARTMENTS AT PLOT NO R-22/2. ANNA NAGAR WESTERN EXTN. S. NO: 205 PART & 206 PART OF PADI VILLAGE.</p>		<p>DRG. TITLE: SITE PLAN, DETAILS COMPOUND WALL, U.G. SUMP, & FOUNDATION DETAILS, KEY PLAN, ELEVATION & SECTION, TERRACE FLOOR PLAN, WATER TRENCH DETAIL</p>	<p>JOB NO: 9625</p>
<p>AUTHORITIES APPROVAL PLAN</p>		<p>SCALE: 1" = 8'-0", 1:100</p>	<p>DRAWN: <i>M. S. KRISHNAMURTHY</i></p>
<p>DATE: 19-09-96</p>		<p>ARCHITECTS: R.R. ASSOCIATES 34, MENCHOLS ROAD, MADRAS - 600 031.</p>	<p>DRG. NO: 51</p>
<p>APPLICANT/OWNER</p>		<p><i>I. G. KRISHNAMURTHY RAO</i> CIVIL ENGINEER CLASS I LICENSED SURVEYOR NO. 370 CORPORATION OF MADRAS C/O. SAHITI AVENUE 4412, LAKE VIEW ROAD, MADRAS-600 008</p>	